

RECORD OF SURVEY
OF
PARCEL OF LAND LOCATED IN LOTS 3,4,5 & 8 OF SEC. 30
AND LOTS 1,6 & 7 OF SECTION 31, T. 10 N., R. 11 E., M.D.B. & M.
AND IN THE S.W. 1/4 OF SEC. 26, T. 10 N., R. 10 E., M.D.B. & M.
EL DORADO COUNTY CALIFORNIA

HAROLD S. PRESCOTT, ENGINEER.

SHEET 1 OF 1 SHEET

SCALE: 1 IN = 500 FT.

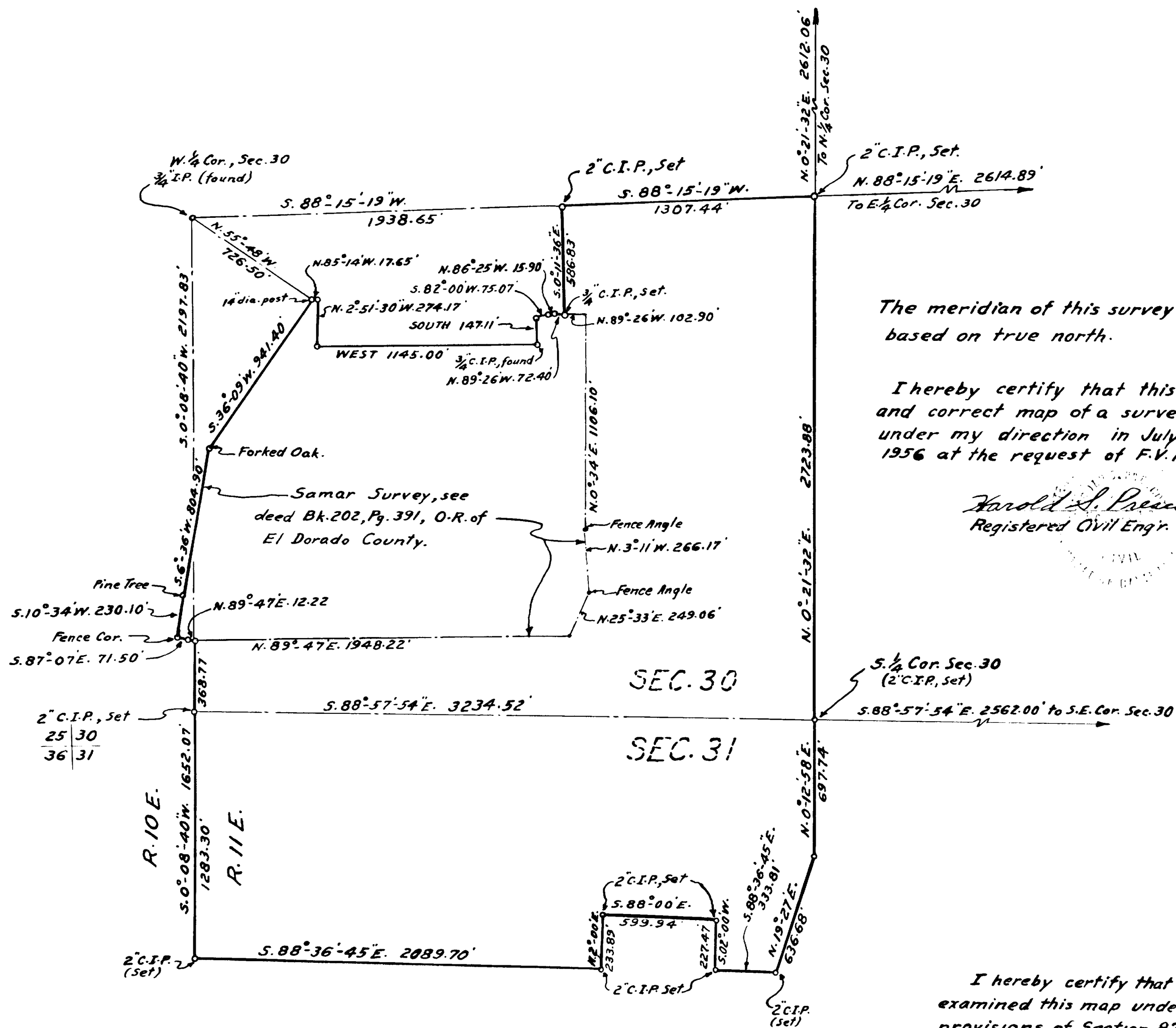

The meridian of this survey is based on true north.

I hereby certify that this is a true and correct map of a survey made under my direction in July & August 1956 at the request of F.V. Phillips.

Harold S. Prescott
Registered Civil Engr. No. 7400

I hereby certify that I have examined this map under the provisions of Section 8766 of the Business and Professions Code.

E. Mear J. Reut
County Surveyor of
El Dorado County.

Notes:

This map is submitted for recordation under provisions of the Business and Professions Code, Chapter 2, Article 3, 11535(b) 2, and is intended to be divided into tracts for agricultural purposes.

The owners do not intend to sell any portions of this property less than one acre in area.

All lots or tracts will be laid out to border on a road. Boundaries at the roads will extend to the centerline of said roads.

All roads shall have ingress and egress to a public highway, shall have a minimum right-of-way width of 40 feet, and shall be installed to the approval of the Road Commissioner of El Dorado County.

Accepted for record and recorded
in the office of the Recorder of El
Dorado County in Book L of Surveys,
Map No. 83, this 11th day of Oct.
1956 at 9 hours, 6 minutes, A M.
No. 7145

James W. Sweeney
County Recorder of
El Dorado County

by: Marion Whitten
Deputy