

FMV.

SOUTH VALLEY

PM. 361 M 11

LLAGAS

AVE.

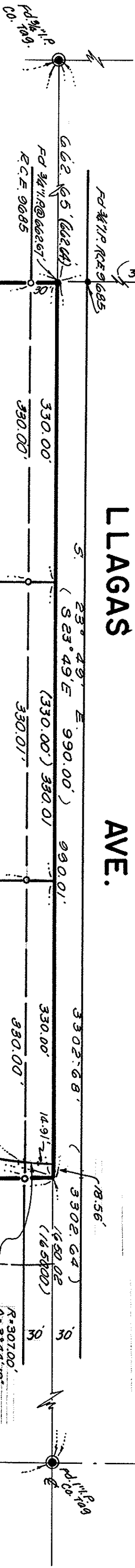

SUBDIVISION C LOT 10
3.999 AC. GR.
3.772 AC. NET

SUBDIVISION D LOT 10
3.999 AC. GR.
3.772 AC. NET

SUBDIVISION E LOT 10
3.999 AC. GR.
3.772 AC. NET

PADILLA

MOCHIMARU

KNOLES RUIZ

DONINO

MAPLE AVE.

E. MIDDLE AVE.

- LEGEND
- Set 3/4" iron pipe, tagged R.C.E. 24893
 - Monument found, as noted
 - () Denotes Recorded Data
 - Monument in Casting, as noted.

RECORD OF SURVEY

SUBDIVISIONS C, D & E OF LOT 10 OF THE SAN MARTIN RANCH MAP NO. 4 RECORDED IN BOOK "F-1" OF MAPS, PAGE 1, SANTA CLARA COUNTY RECORDS.

SURVEYOR'S CERTIFICATES

This map correctly represents a survey made by me or under my direction in conformance with the requirements of the Land Surveyors Act of the request of C. Kelly on the Second day of MAY 1977

COUNTY'S SURVEYOR'S CERTIFICATE

This map has been examined for conformance with the requirements of the Land Surveyor's Act.
Date: June 1, 1977 DEAN P. LARSON, County Surveyor
By: Martin D. Macdonald Deputy

RECORDER'S CERTIFICATE

Filed this 2nd day of JUNE, 1977, at 4:15 p.m.
In Book 398 of Maps, at Page 12, at the request of W.J. McClintock.
By: GEORGE A. GANN, County Recorder
Deputy

BASIS OF BEARINGS

The basis of bearings for this map is the centerline of Llagas Ave. as found Monumented and recorded as S23°49'E in Bk. "F-1" Maps of Pg. 1 Santa Clara County Records.

MH engineering Co.

15685 Monterey Road
Morgan Hill, CA 95037

William J. McClintock
William J. McClintock, R.C.E. No. 24893

398
11

12