

SCALE

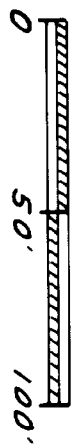

REFERENCE  
SUB'D A-74  
SUB'D B-88

BASIS OF BEARINGS  
THE MERIDIAN OF THIS SURVEY IS TRUE NORTH  
BASED UPON FOUND MONUMENTS AND IS  
IDENTICAL TO THAT OF SUB'D A-74.

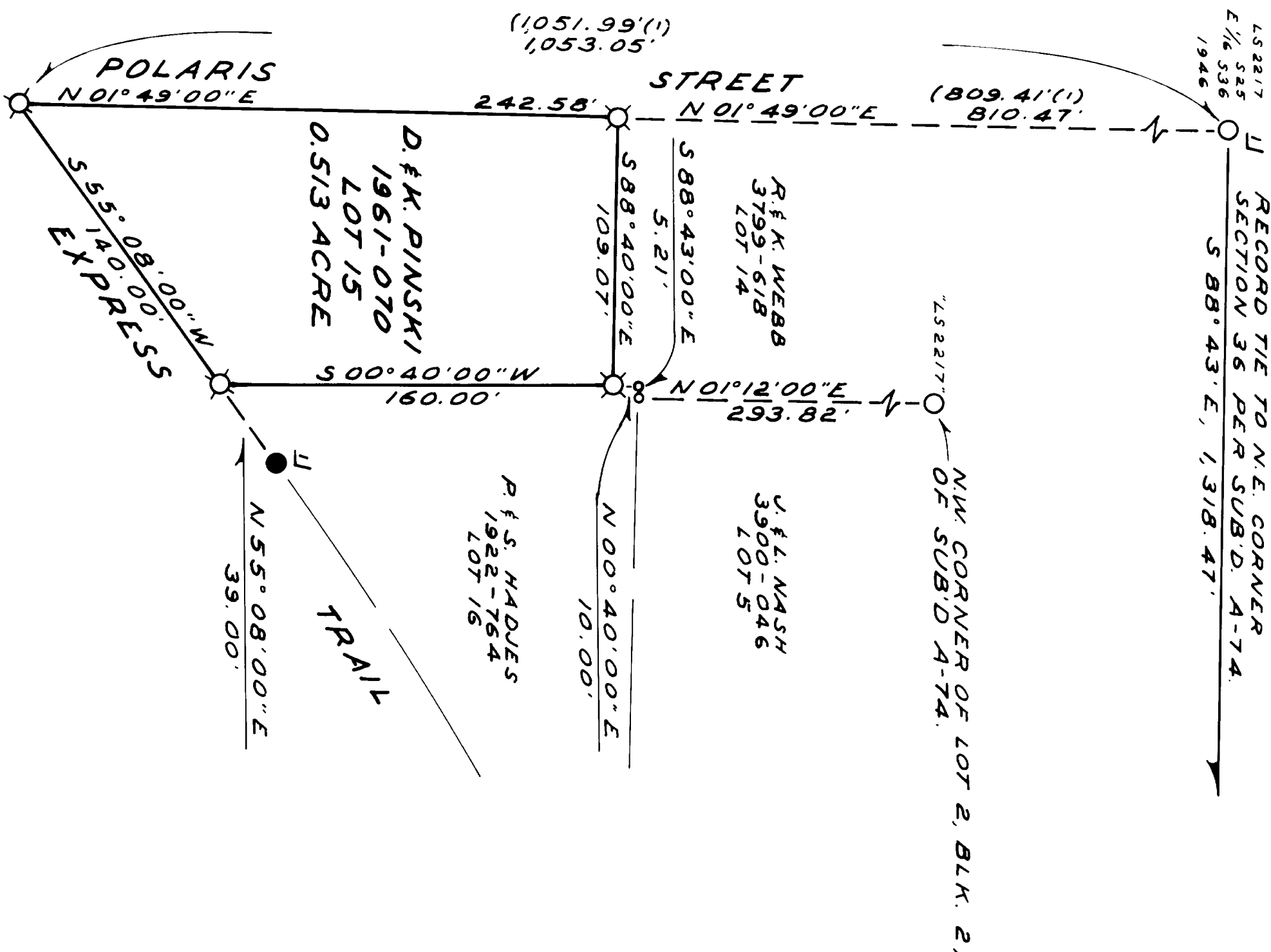

- LEGEND
- - COMPUTATION POINT, NOTHING FOUND OR SET.
  - - FOUND 6"x6" CONCRETE HIGHWAY MONUMENT.
  - - FOUND 1" C.I.P. STAMPED AS SHOWN.
  - ⊗ - SET 3/4" C.I.P. STAMPED "RCE 21984 2000".
  - || - DENOTES MONUMENT USED FOR BASIS OF BEARINGS.
  - (1) - RECORD PER SUB'D A-74.

EXISTING ASSESSOR'S PARCEL NO. : 101-261-10

RECORD OF SURVEY  
A POR. NE 1/4 NE 1/4 SEC. 36,  
T.11N, R.12E., M.D.B. & M.  
BEING LOT 15, BLK. 2, AMEND.  
& ADD. TO POLLOCK PINES SUB.  
COUNTY OF EL DORADO  
STATE OF CALIFORNIA  
APRIL 2000

THE PURPOSE OF THIS SURVEY IS TO  
MONUMENT THE BOUNDARIES OF  
THE PARCEL SHOWN HEREON.

### SURVEYOR'S STATEMENT

THIS MAP CORRECTLY REPRESENTS A SURVEY MADE  
BY ME OR UNDER MY DIRECTION IN CONFORMANCE  
WITH THE REQUIREMENTS OF THE LAND SURVEYORS'  
ACT AT THE REQUEST OF DANIEL A. PINSKI, IN  
APRIL, 2000.

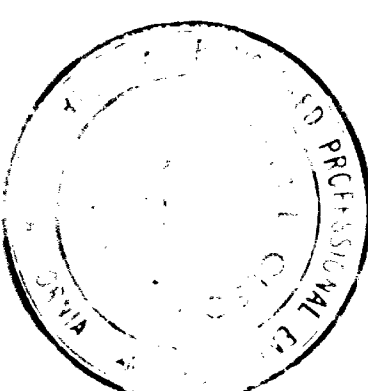

Robert L. Olson  
ROBERT L. OLSON  
R.C.E. 21984  
LICENSE EXPIRATION DATE 9/30/01

### COUNTY SURVEYOR'S STATEMENT

THIS MAP HAS BEEN EXAMINED IN ACCORDANCE  
WITH SECTION 8766 OF THE LAND SURVEYORS'  
ACT THIS 17 DAY OF MAY, 2000.

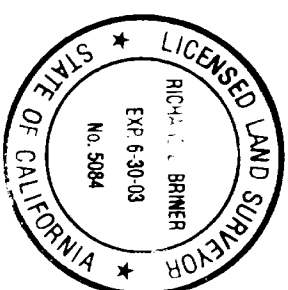

Daniel S. Russell  
DANIEL S. RUSSELL, L.S. 5017  
COUNTY SURVEYOR  
COUNTY OF EL DORADO  
LICENSE EXPIRATION DATE 12-31-01  
BY: William E. Schultz  
ASSOCIATE LAND SURVEYOR  
RICHARD L. BRINER, L.S. 5084  
LICENSE EXPIRATION DATE 6-30-03

### RECORDER'S STATEMENT

FILED THIS 18 DAY OF May OF RECORD OF SURVEYS  
10:08:52 IN BOOK 24 OF RECORD OF SURVEYS  
AT PAGE 43, AT THE REQUEST OF ROBERT L. OLSON.  
DOC. NO. 2000-0024497

William E. Schultz  
WILLIAM E. SCHULTZ  
COUNTY RECORDER, CLERK  
COUNTY OF EL DORADO  
BY: Spade Ruelle  
DEPUTY