

# PARCEL MAP

★ USE WITH CAUTION ★  
THIS IS A PUBLIC WORKS DEPARTMENT  
WORKING COPY OF AN OFFICIAL MAP  
ON FILE IN THE OFFICE OF THE COUNTY  
RECORDER, COUNTY OF ALAMEDA. OF-  
FICE INFORMATION OR CALCULATIONS  
MAY HAVE BEEN ADDED HEREON.

## SURVEYOR'S CERTIFICATE

This map was prepared by me or under my direction and is based upon a field survey in conformance with the requirements of the Subdivision Map Act at the request of A and J Trucking Co. Inc. in December 1974. I hereby certify that it conforms to the approved tentative map and the conditions of approval thereof, that all provisions of applicable state law and local ordinances have been complied with.

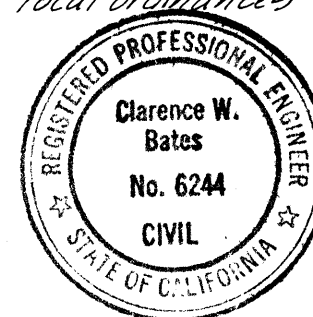

*Clarence W. Bates*  
C. Woodrow Bates R.C.E. No. 6244

## CITY ENGINEER'S CERTIFICATE

This map has been examined this 5th day of May 1975, for conformance with the requirements of Section 11575 of the Subdivision Map Act.

*E.M. Steffani*  
R.C.E. No. 12852  
City Engineer

## RECORDER'S CERTIFICATE

Filed this 13th day of May 1975, at 10:30 A.M., in Book 87 of Parcel Maps at page 52 at the request of C. Woodrow Bates.

\$5.00  
75-63344

RENE C. DAVIDSON  
County Recorder

*Steven L. Luper*  
Deputy County Recorder

PORTION OF PLOT 7  
MAP OF V. AND D. PERALTA RAUCHO  
EMERYVILLE, ALAMEDA COUNTY  
CALIFORNIA

OWNER: DOROTHY WARBURTON DEED REC. DATA: RE 1674, 1M. 382  
5500 SHELLMOUND ST. EMERYVILLE

SUBDIVIDER: A & J TRUCKING CO.  
5500 SHELLMOUND ST. EMERYVILLE

SURVEYOR: BATES & BAILEY ~ CE & LS  
15 SHATTUCK SQ. BERKELEY

SCALE: 1"=40'

DATE: DECEMBER 1974

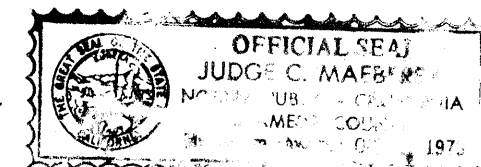

PM 1356

SHEET 1 OF 1

FILED 5-13-75 MAP BK. 87 Pg. 52  
87/52

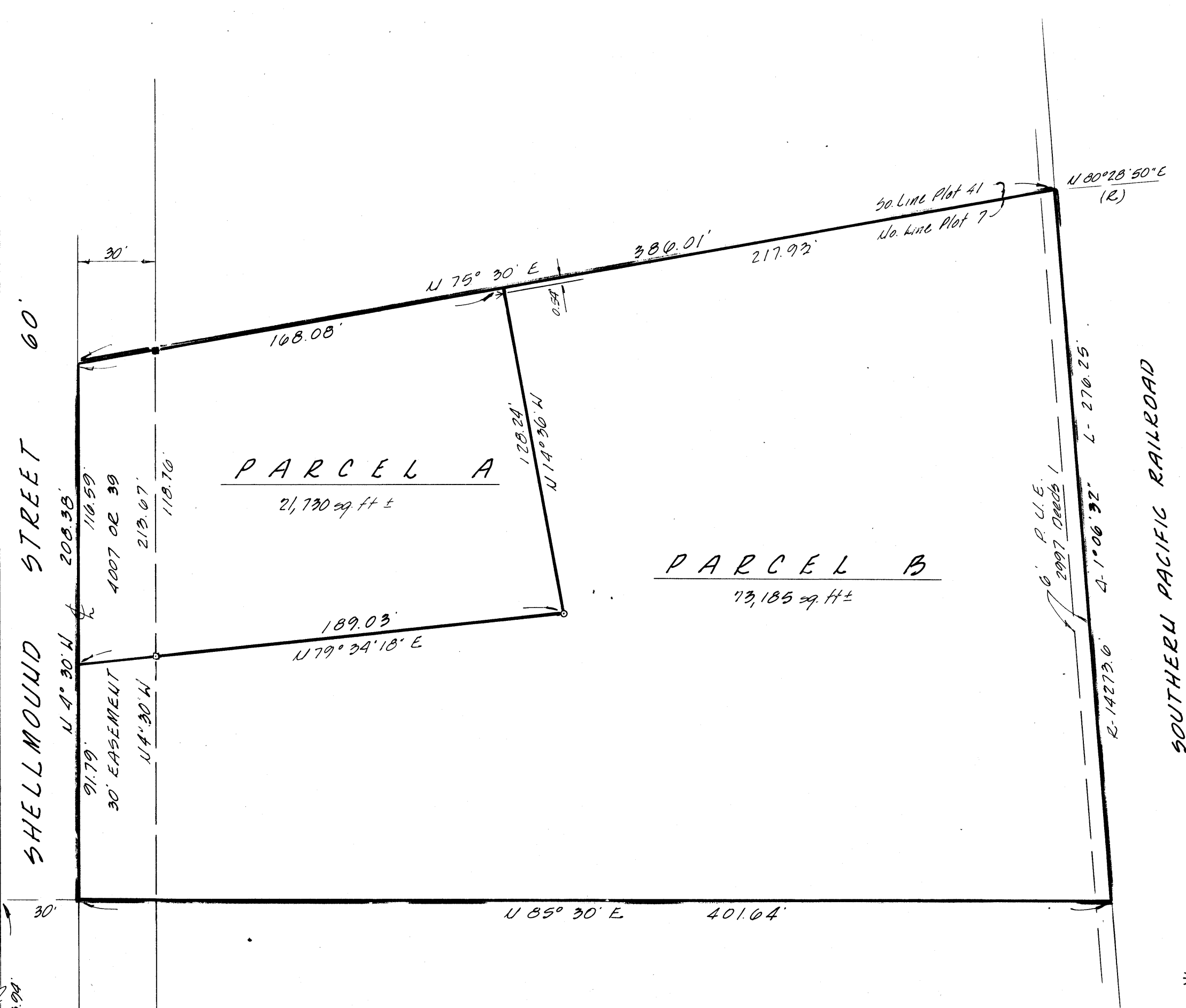

## LEGEND

- Found Conc. Mon.
- Found I.P. Mon.
- Found Hub
- Set Hub w/tag RCE 6244
- Set nail w/tag RCE 6244
- Cut mark in conc.

State of California } ss  
County of Alameda }

On this 25 day of April 1975 before me  
a Notary Public in and for said  
State personally appeared DOROTHY WARBURTON  
known to me to be the person whose name is subscribed  
to the within instrument and acknowledged to me that she  
executed the same.

In witness whereof, I have hereunto set my hand and  
affixed my seal the day and year in this certificate first  
above written.

My commission expires  
Oct 1, 1978

*John C. Waring*  
Notary Public in and for the County  
of Alameda, State of California

The undersigned party having record title interest  
in the real property subdivided on this map entitled  
Parcel Map 1356 does consent to the preparation of  
this Parcel Map.

*Dorothy Warburton*

30' Line Lot 5 Sec. 22  
T10S, R4W, M00E1M

ASSESSOR'S BOOK PAGE

# 944