

REFERENCE LIST

No.	Description	Date
5 M 92 & 93	Record of Survey of Amador Pines	30 June 1959
1	Subdivisions 13 Amador Pines Unit No. 4	26 November 1962
657/281	Parcel 12994	8 Oct 1991
	Grant Deed to State of California	
683/307	Parcel 12995	5 May 1992
	Grant Deed to State of California	
690/392	Parcel 12996	30 June 1992
	Grant Deed to State of California	
1993-01178	Parcel 12997	8 Nov 1993
	Grant Deed to State of California	
641/523	Parcel 12998	28 May 1991
	Grant Deed to State of California	
702/445	Parcel 12999	5 Oct 1992
	Grant Deed to State of California	
1993-000876	Parcel 13000-1, 2	6 Jan 1992
	Grant Deed to State of California	
692/522	Parcel 13001	20 July 1992
	Grant Deed to State of California	
657/193	Parcel 13002	8 Oct 1991
	Grant Deed to State of California	
639/468	Parcel 13003	8 May 1991
	Grant Deed to State of California	
664/354	Parcel 13004	9 Dec 1991
	Grant Deed to State of California	
651/469	Parcel 13005	15 Aug 1991
	Grant Deed to State of California	
646/520	Parcel 13006	8 July 1991
	Grant Deed to State of California	
639/164	Parcel 13008	8 May 1991
	Grant Deed to State of California	

PORTION of SECTIONS 2, 3, 10 & 11 T 7 N., R 13 E., MDM

LEGEND

- SET 1" I.D. IRON PIPE WITH "CALIF DOT R/W" PLUG (UNLESS OTHERWISE NOTED)
- MONUMENTS FOUND, AS INDICATED
- ① 1/2" rebar w/ LS 2902 tag [1 Subs 13]
- ② 3/4" iron pin w/ RCE 10761 tag [5 M 92 & 93]
- [] ACCORDING TO THAT CERTAIN REFERENCE (SEE REFERENCE LIST)
- OR OFFICIAL RECORDS
- A.C.R. AMADOR COUNTY RECORDS
- R/W RIGHT OF WAY
- Pcl. Parcel
- SNF SEARCHED, NOT FOUND

DIST	COUNTY	ROUTE	POST MILES TOTAL PROJECT	SHEET NO.	TOTAL SHEETS
10	AMA	88	23.6/36.0	4	4

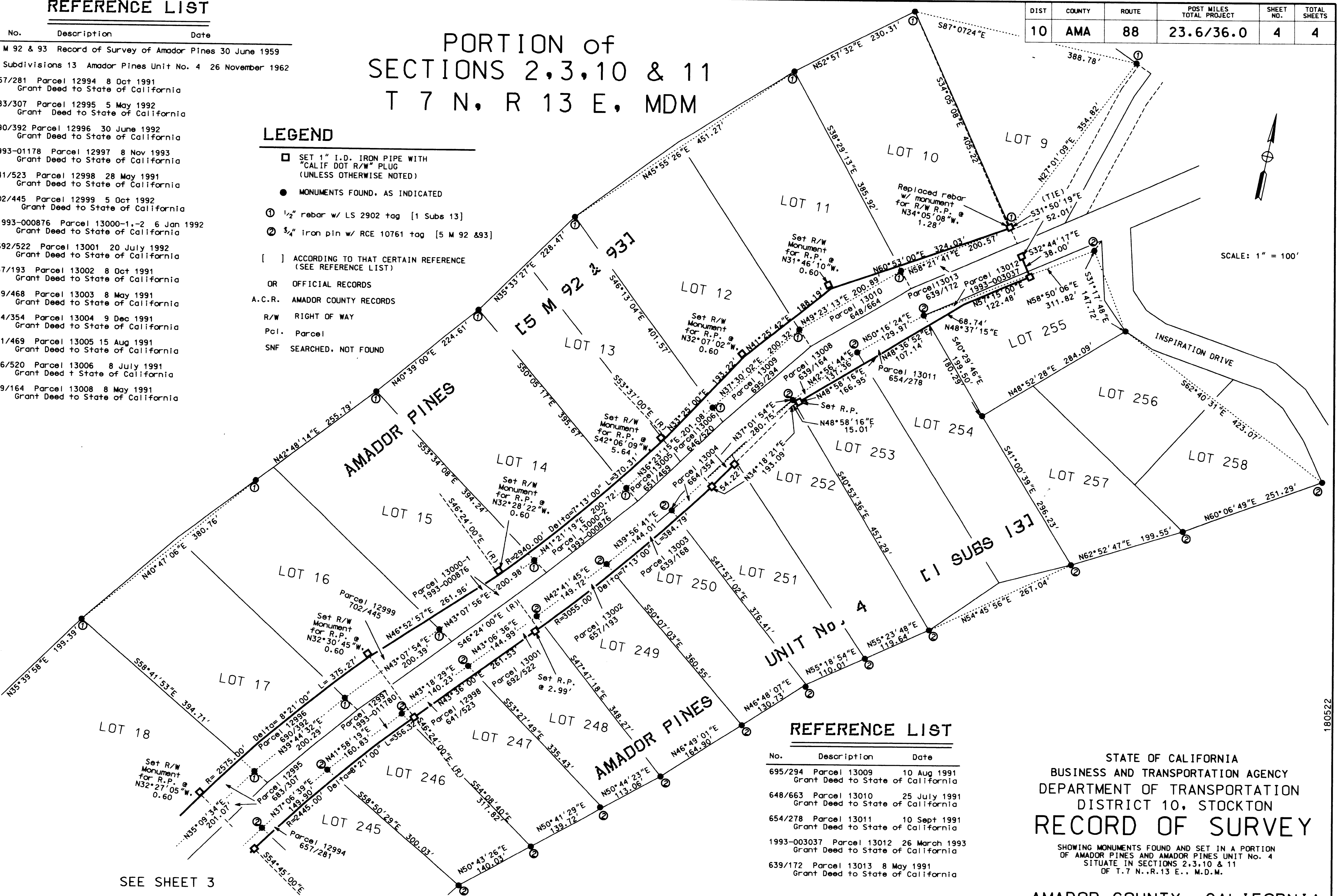

REFERENCE LIST

No.	Description	Date
695/294	Parcel 13009	10 Aug 1991
	Grant Deed to State of California	
648/663	Parcel 13010	25 July 1991
	Grant Deed to State of California	
654/278	Parcel 13011	10 Sept 1991
	Grant Deed to State of California	
1993-003037	Parcel 13012	26 March 1993
	Grant Deed to State of California	
639/172	Parcel 13013	8 May 1991
	Grant Deed to State of California	

STATE OF CALIFORNIA BUSINESS AND TRANSPORTATION AGENCY DEPARTMENT OF TRANSPORTATION DISTRICT 10, STOCKTON RECORD OF SURVEY

SHOWING MONUMENTS FOUND AND SET IN A PORTION
OF AMADOR PINES AND AMADOR PINES UNIT No. 4
SITUATE IN SECTIONS 2, 3, 10 & 11
OF T. 7 N., R. 13 E., M.D.M.

AMADOR COUNTY, CALIFORNIA