

RECORD OF SURVEY
PROPERTY OF MILDRED A. SWIFT
 A PORTION OF SECTION 5, T. 6 N., R. 11 E., M.D.M.
 AND A PORTION LOT 2, BLOCK 1, SUTTER CREEK
 AMADOR COUNTY — CALIFORNIA
 LEDGER L. McMINN AMADOR COUNTY SURVEYOR
 FEBRUARY 1961 SCALE: 1" = 50'

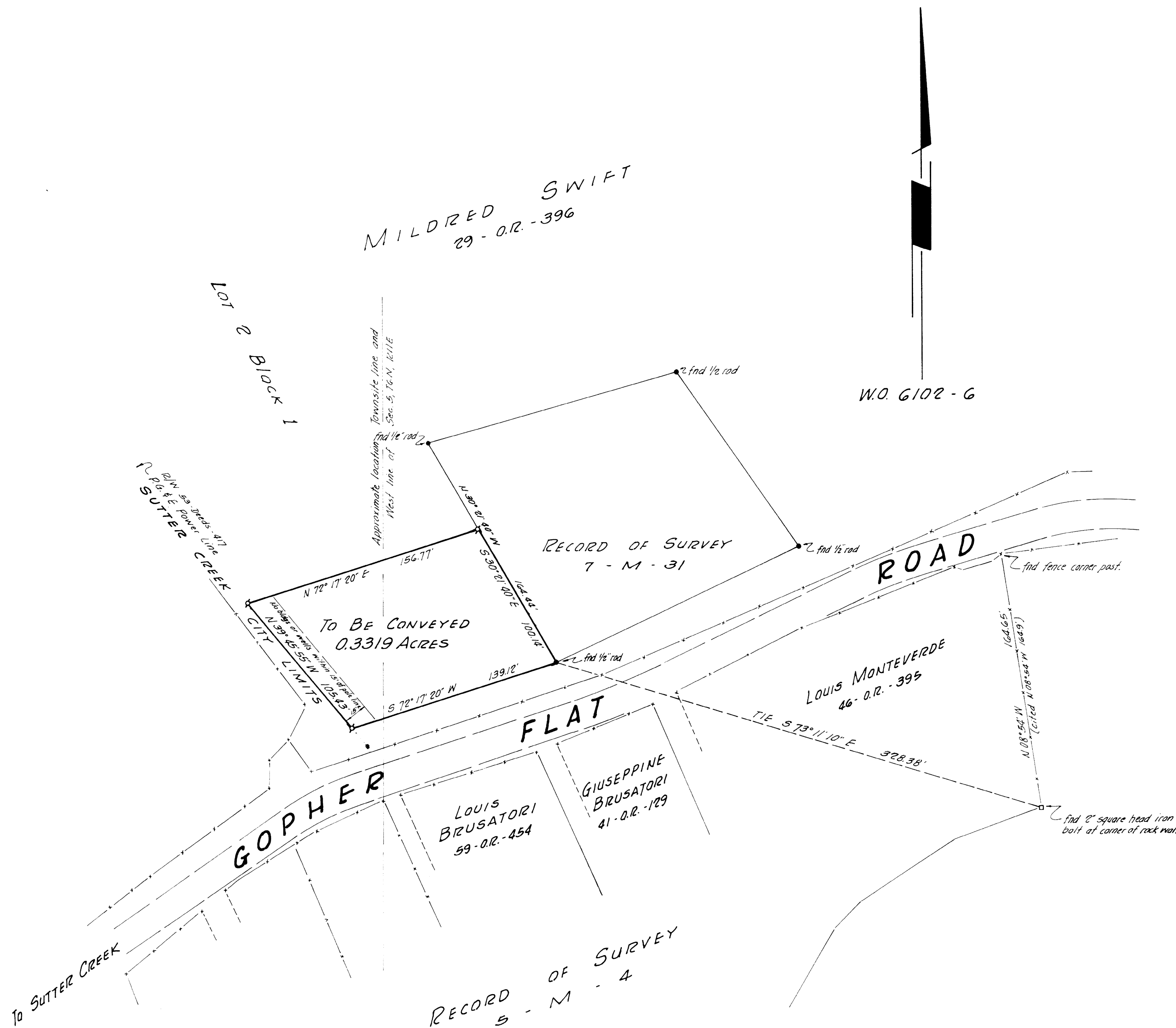

SURVEYORS CERTIFICATE

This map correctly represents a survey made by me or under my direction in conformance with the requirements of Chapter 15 of Division 3 of the Business and Professions Code at the request of Stanley Kelley in February, 1961.

Ledger L. McMinn
 Ledger L. McMinn L.S. 2902

COUNTY SURVEYORS CERTIFICATE

This map has been examined for conformance with the requirements of Chapter 15 of Division 3 of the Business and Professions Code this 15th day of February, 1961.

Ledger L. McMinn
 Amador County Surveyor

NOTES AND LEGEND

—+— Denotes 1/2" steel rods, tagged L.S. 2902, and set on this survey.

The meridian of this survey is identical with the meridian of that certain official map entitled "Record of Survey, Plat of LINCOLN GOLD MINING LANDS" recorded in the office of the Recorder of Amador County on April 19, 1954 in Book 5 of Maps and Plats, at page 4.

COUNTY RECORDERS CERTIFICATE

Filed for record this 16 day of Feb. 1961, at 2:14 p.m. in Book 7 of Maps and Plats, at page 48 at the request of L. L. McMinn.

Anthony Sutton
 Amador County Recorder.
 By Norma L. Shettle, Dep.
 Fee \$5.00 Pd.