

RECORD OF SURVEY NO.31-54
IN THE UNINCORPORATED TERRITORY OF THE COUNTY OF
MONO, STATE OF CALIFORNIA, BEING A PORTION OF THE SE
1/4 OF THE NE 1/4 AND THE EAST 1/2 OF THE SE 1/4 OF
SECTION 28 AND THE NE 1/4 OF THE NE 1/4 OF SECTION 33,
TOWNSHIP 8 NORTH, RANGE 23 EAST, M.D.B.& M.

SHEET 1 OF 3

SURVEYOR'S STATEMENT:

THIS MAP CORRECTLY REPRESENTS A SURVEY
MADE BY ME OR UNDER MY DIRECTION IN
CONFORMANCE WITH THE REQUIREMENTS OF
THE PROFESSIONAL LAND SURVEYOR'S ACT AT
THE REQUEST OF MONO COUNTY DEPARTMENT
OF PUBLIC WORKS IN AUGUST, 2008.

Raymond Warburton 2/3/2011
RAYMOND WARBURTON DATE
L.S. No. 8007

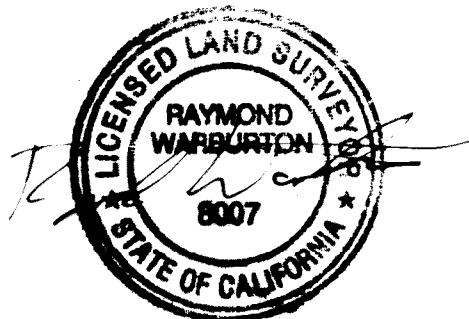

LEGEND

- SET REBAR AND ALUM. CAP
STAMPED LS 8007 UNLESS
OTHERWISE NOTED
- FOUND GLO/BLM BRASS CAP
ON STEEL PIPE PER (R) OR
(R5) UNLESS OTHERWISE
NOTED
- FOUND CALTRANS 6X6
CONCRETE R.O.W.
MONUMENT
- 2" DIAMETER ALUMINUM CAP
STAMPED LS 5149, PER RSMB
4/23

(R) RECORD INFORMATION
PER GLO DEPENDENT
RE-SURVEY, APPROVED MAY
5TH, 1945

(R1) RECORD INFORMATION
PER CALTRANS R.O.W. MAPS
MNO 395 PM 105.2, 105.7
DATED JULY, 1959.

(R2) RECORD INFORMATION
PER PMB 1/28.

(R3) RECORD INFORMATION
PER PMB 2/85

(R4) RECORD INFORMATION
PER MONO COUNTY O.R. VOL.
890 PAGE 130

(R5) RECORD INFORMATION
PER DEPENDENT RESURVEY
AND SUBDIVISION OF
SECTIONS ACCEPTED 9/30/94

(R6) RECORD INFORMATION
PER CALTRANS R.O.W. MAP
MNO 09-395-106.3 DATED
JUNE, 1994.

(R7) RECORD INFORMATION
PER RSMB 4/88

(M) MEASURED PER FIELD
SURVEY

(O.R.) ORIGINAL RECORDS OF
MONO COUNTY, CALIFORNIA

BASIS OF BEARINGS

THE SOUTH LINE OF THE EAST HALF OF
THE SE 1/4 OF SEC.28 PER DEPENDENT
RESURVEY AND SUBDIVISION OF
SECTIONS, ACCEPTED 9/30/1994,
SHOWN HEREON AS
S 89°34'40" E.

PURPOSE OF SURVEY:

THE REASON FOR THIS RECORD OF SURVEY IS
AS SET FORTH IN THE PROFESSIONAL LAND
SURVEYOR'S ACT, ARTICLE 5, 8762(b)(5): THE
POINTS OR LINES SET DURING THE
PERFORMANCE OF A FIELD SURVEY OF ANY
PARCEL DESCRIBED IN ANY DEED OR OTHER
INSTRUMENT OF TITLE RECORDED IN THE
COUNTY RECORDER'S OFFICE ARE NOT SHOWN
ON ANY SUBDIVISION MAP, OFFICIAL MAP, OR
RECORD OF SURVEY.



GRAPHIC SCALE

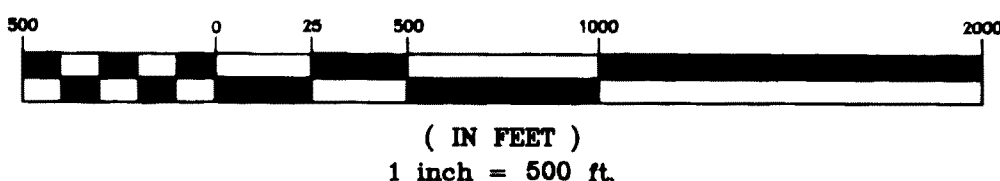

Eastern Sierra Land Surveys, Inc. 19 Shana Circle
Mammoth Lakes, CA 93546

COUNTY SURVEYOR'S STATEMENT:

THIS MAP HAS BEEN EXAMINED IN ACCORDANCE WITH
SECTION 8766 OF THE PROFESSIONAL LAND SURVEYOR'S ACT THIS
4th DAY OF February 2011.

COUNTY SURVEYOR

John S. Parrish 2-4-2011
JOHN S. PARRISH DATE
L.S. No. 5050



RECORDER'S STATEMENT:

INSTRUMENT NO. : 2011002189
FILED THIS 30th DAY OF MARCH, 2011,
AT 11:45 P.M. IN BOOK 4 OF RECORD OF
SURVEY MAPS AT PAGE 95 AT THE REQUEST
OF THE MONO COUNTY DEPART. OF PUBLIC WORKS.

LYNDA ROBERTS
MONO COUNTY RECORDER

BY: *Shana D. Hale*
DEPUTY COUNTY RECORDER

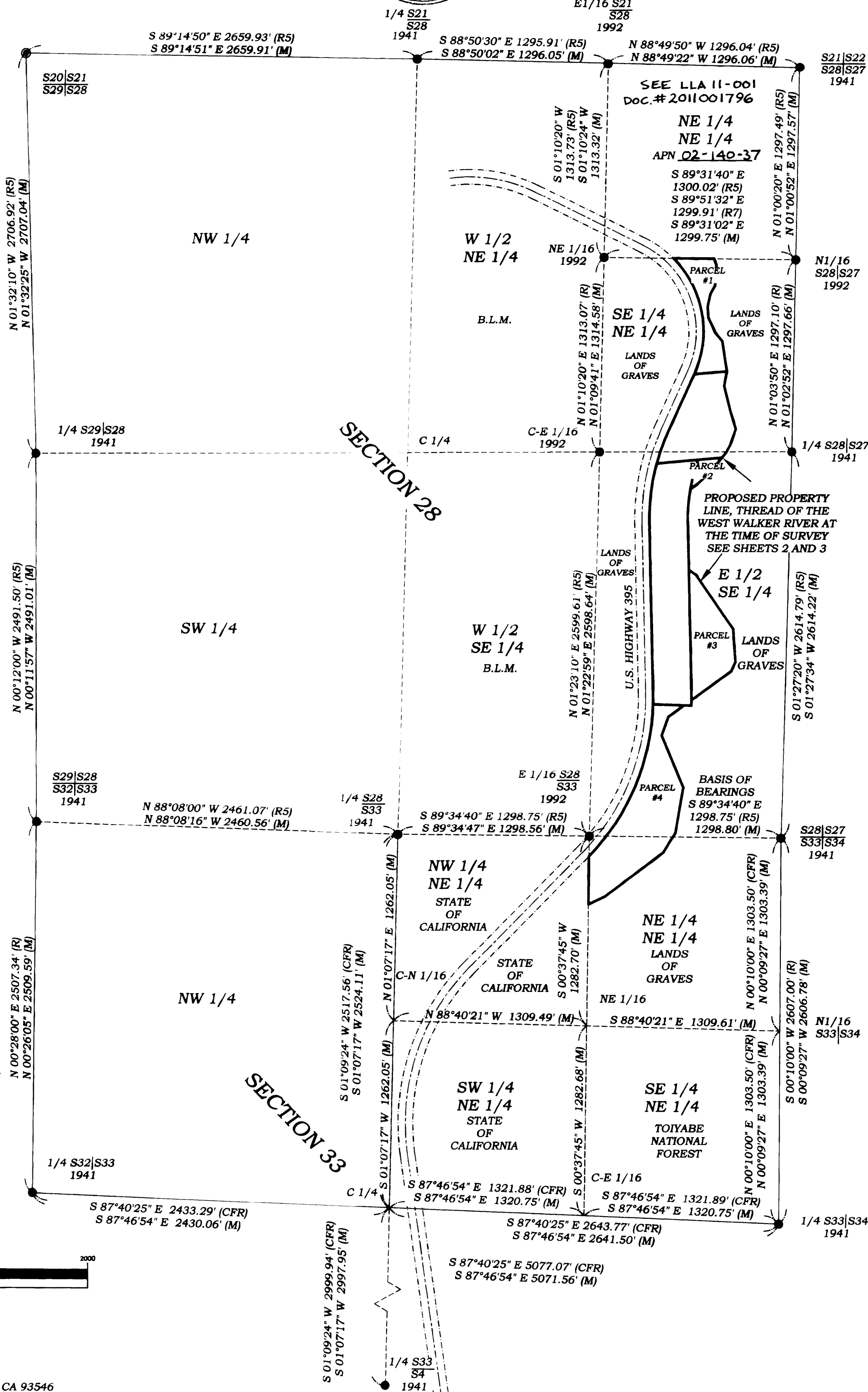

BOOK 4 OF RECORD OF SURVEY MAPS AT PAGE 95