

Legend  
▲ ..... found 1" rebar L.S. 3184 record data per M.C. 2, Dr. 27, Pg. 75 M.C.R.  
● ..... nothing found or set  
■ ..... found 3/4" Iron Pipe Per M.C. 2, Dr. 12, Pg. 64, M.C.R. no tag  
( ) ..... Record data per M.C. 2, Dr. 27, Pg. 75, M.C.R.

Bearing are in terms of the California State Grid Zone II,  
based locally on monuments found as shown upon  
M.C. 2, Dr. 27, Pg. 75, M.C.R.

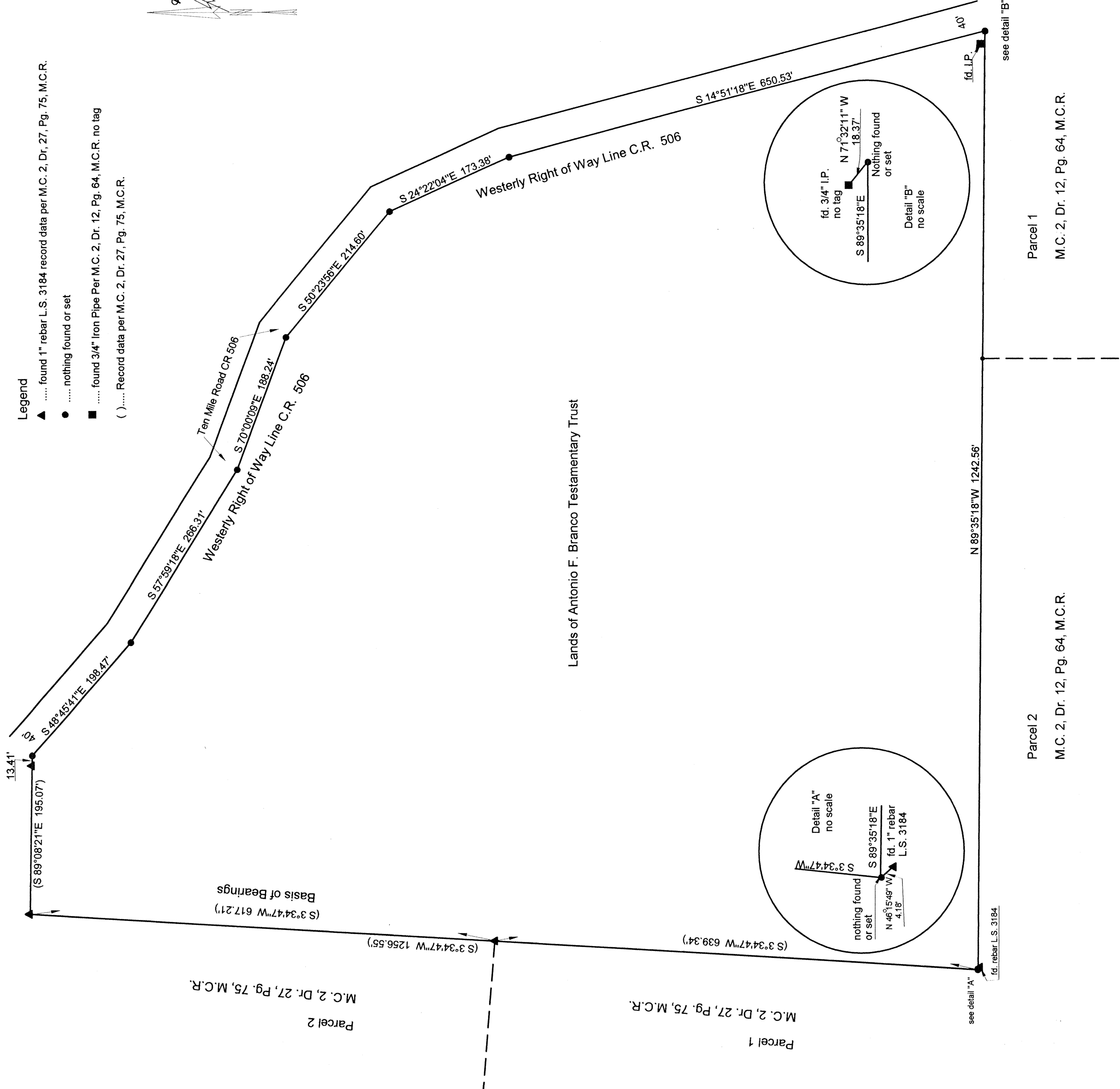

County Surveyor's Statement

This map has been examined in accordance with Section 8766 of the Professional Land Surveyors' Act this 8<sup>th</sup> day of NOVEMBER, 2006.

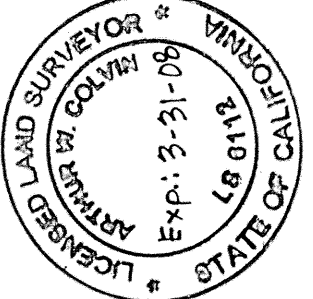

Arthur W. Colvin  
Arthur W. Colvin, L.S. 6112  
exp. 3-31-08  
County Surveyor, Mendocino County, California

Recorder's Statement

Filed this 9<sup>th</sup> day of Nov., 2006 at 1:41 P.m.  
in Maps, Drawer 74, Page 22, M.C.R. at the request of  
Richard A. Seale.

Marsha A. Wharff, County Recorder

Fee: \$8- By: Guille Kaiser Deputy

Surveyor's Statement

This map correctly represents a survey made by me or under my direction in conformance with the requirements of the Professional Land Surveyors' Act at the request of Virginia Branco in October, 2006.



Richard A. Seale  
Richard A. Seale, L.S. 4455  
exp. date, 9-30-07

RECORD OF SURVEY

Of the lands of Virginia Branco, being a portion of Section 22, Township 12 North, Range 16 West, Mount Diablo Base and Meridian.

Mendocino County  
Scale 1" = 100'  
California  
October, 2006  
Sheet one of one