

RECORD OF SURVEY NO. 34-98

IN THE UNINCORPORATED TERRITORY OF THE COUNTY OF
MONO, STATE OF CALIFORNIA, BEING A PORTION OF THE
NORTHWEST QUARTER OF SECTION 36, TOWNSHIP 1 NORTH,
RANGE 26 EAST, M.D.B.M.
BEING THE PUMICE VALLEY LANDFILL SITE

SURVEYOR'S STATEMENT:

THIS MAP CORRECTLY REPRESENTS A SURVEY MADE BY ME OR UNDER MY DIRECTION IN CONFORMANCE WITH THE REQUIREMENTS OF THE PROFESSIONAL LAND SURVEYOR'S ACT AT THE REQUEST OF MONO COUNTY IN OCTOBER, 2013.

Raymond Warburton
RAYMOND WARBURTON
L.S. No. 8007

1/20/15
DATE

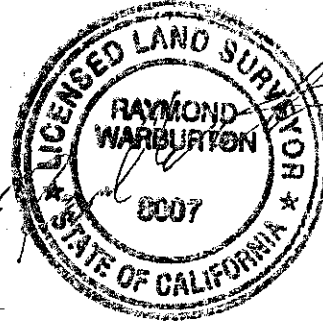
**PURPOSE OF SURVEY:**

THE REASON FOR THIS RECORD OF SURVEY IS AS SET FORTH IN THE PROFESSIONAL LAND SURVEYORS ACT, ARTICLE 5, 8762(b)(1): MATERIAL EVIDENCE OR PHYSICAL CHANGE, WHICH IN WHOLE OR IN PART DOES NOT APPEAR ON ANY SUBDIVISION MAP, OFFICIAL MAP, OR RECORD OF SURVEY PREVIOUSLY RECORDED OR PROPERLY FILED IN THE OFFICE OF THE COUNTY RECORDER OR COUNTY SURVEYING DEPARTMENT, OR MAP OR SURVEY RECORD MAINTAINED BY THE BUREAU OF LAND MANAGEMENT OF THE UNITED STATES.

RECORDER'S STATEMENT:

INSTRUMENT NO.: 2015000671
FILED THIS 27th DAY OF FEB. 2015
AT 2:20 P.M. IN BOOK 5 OF RECORD OF
SURVEY MAPS AT PAGES 36-36A AT THE REQUEST
OF MONO COUNTY. (36-36A)

ROBERT MUSILL
MONO COUNTY RECORDER

BY: *Ruth H. Hansen*
DEPUTY COUNTY RECORDER

COUNTY SURVEYOR'S STATEMENT:

THIS MAP HAS BEEN EXAMINED IN ACCORDANCE WITH SECTION 8766 OF THE PROFESSIONAL LAND SURVEYOR'S ACT THIS 22nd DAY OF FEBRUARY 2015

COUNTY SURVEYOR

Brett K. Jefferson 2-22-15
BRETT K. JEFFERSON DATE
L.S. No. 6267

**GRAPHIC SCALE**

(IN FEET)
1 inch = 500 ft.

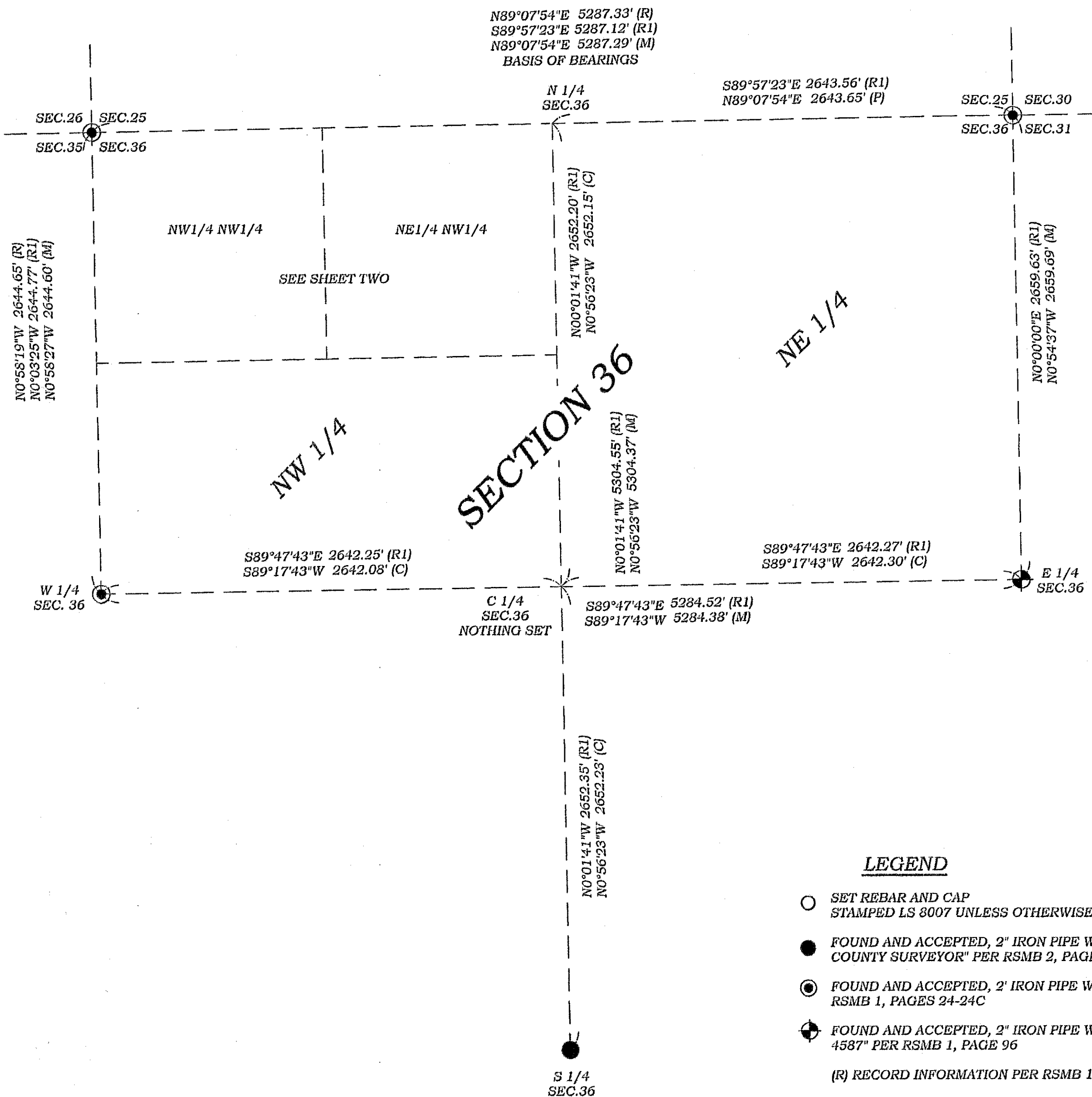
**LEGEND**

- SET REBAR AND CAP
STAMPED LS 8007 UNLESS OTHERWISE NOTED
- FOUND AND ACCEPTED, 2" IRON PIPE WITH TAG STAMPED "MONO COUNTY SURVEYOR" PER RSMB 2, PAGES 11 AND 11A,
- FOUND AND ACCEPTED, 2" IRON PIPE WITH GALVANIZED CAP PER RSMB 1, PAGES 24-24C
- FOUND AND ACCEPTED, 2" IRON PIPE WITH TAG STAMPED "LS 4587" PER RSMB 1, PAGE 96
- (R) RECORD INFORMATION PER RSMB 1 PAGES 24-24C
- (R1) RECORD INFORMATION PER RSMB 2 PAGE 11-11A.
- (M) MEASURED PER FIELD SURVEY
- (P) PROPORTIONED
- (C) CALCULATED
- (O.R.) ORIGINAL RECORDS OF MONO COUNTY, CALIFORNIA

BASIS OF BEARINGS

THE NORTH LINE OF SECTION 36 PER
RECORD OF SURVEY MAP BOOK 1,
PAGES 24-24C. SHOWN HEREON AS
N 89°07'54" W.