

BEING A PORTION OF SECTION 36, T.7N., R.11E., AND A PORTION OF SECTION 31,
T.7N., R.12E., M.D.M., BEING ALSO A RESUBDIVISION OF PARCEL C, 36-MAPS-16
COUNTY OF AMADOR, STATE OF CALIFORNIA

SCALE 1" = 100'

TOMA AND ANDERSON 41 SUMMIT STREET, JACKSON, CALIFORNIA

MAY, 1990

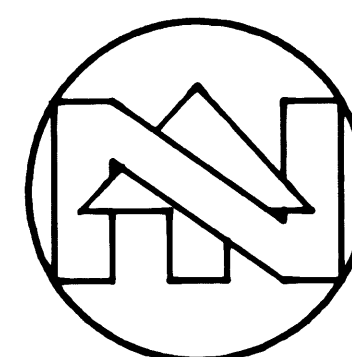
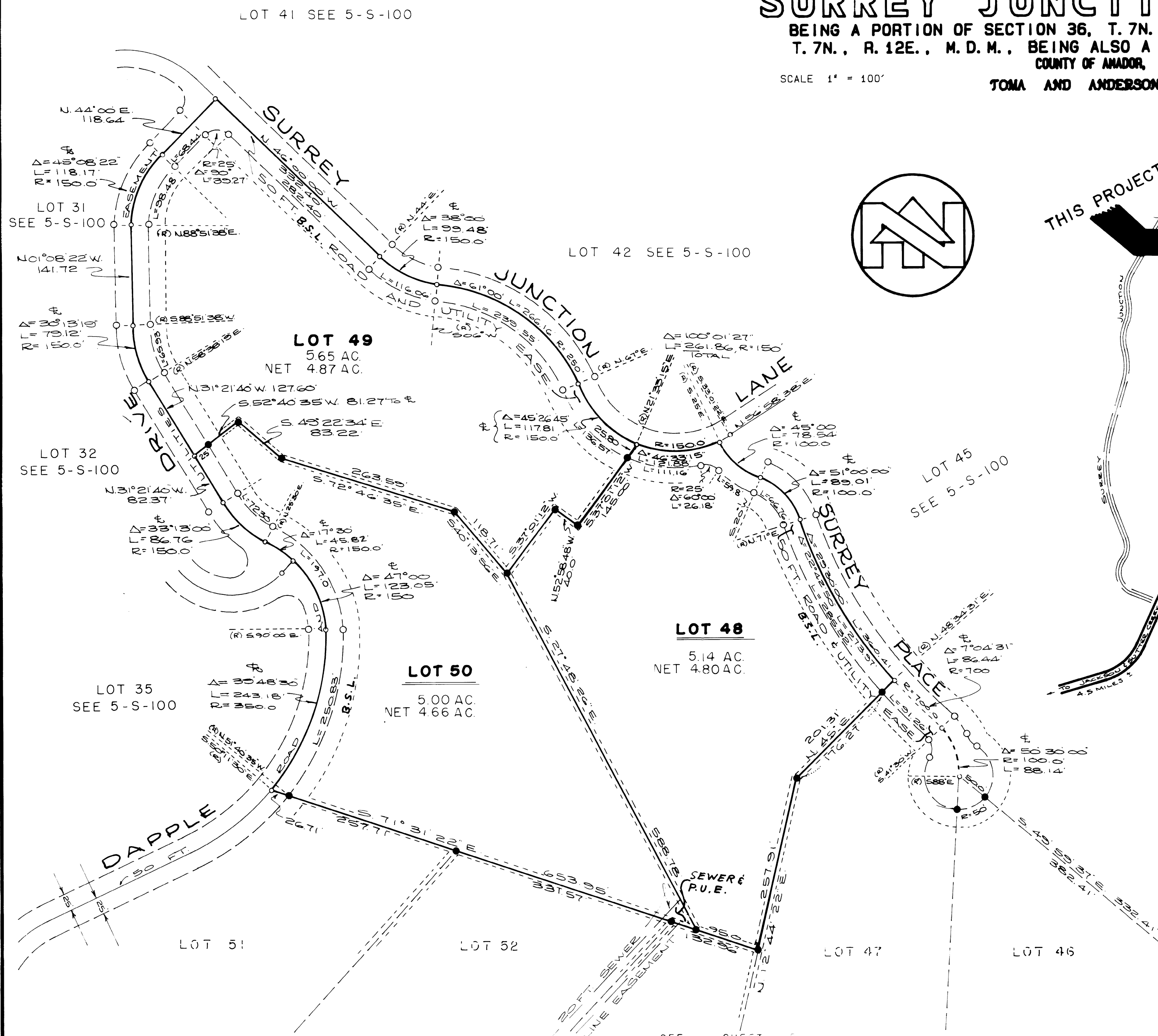

THIS PROJECT

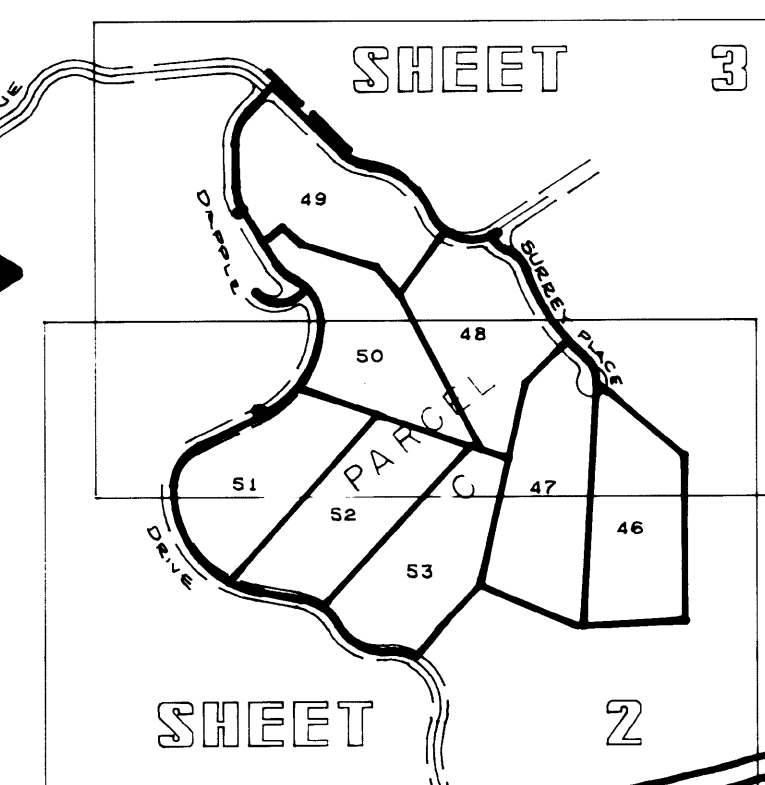

SHEET 11

NOTES AND LEGEND

- DENOTES 3/4" STEEL REBAR
TAGGED L. S. 3725, AND SET ON
THIS SURVEY.
- DENOTES 3/4" STEEL REBAR
TAGGED L. S. 3725, AND SET ON
THIS SURVEY.
- DENOTES 5/8" STEEL REBAR
TAGGED L. S. 3570, AND FOUND ON
THIS SURVEY.
- DENOTES PUBLIC UTILITY
EASEMENT, FIVE FEET FROM EACH
LOT LINE, AND TEN FEET FROM
THE SUBDIVISION BOUNDARY.
- B.S.L DENOTES A BUILDING SET-
BACK AREA, TWENTY FIVE FEET
FROM ALL ROAD RIGHT-OF-WAY
LINES.

THE MERIDIAN OF THIS SURVEY
IS REFERRED TO THE WEST LINE
OF PARCEL C, AS SAID PARCEL
IS SHOWN ON THAT CERTAIN MAP
RECORDED IN THE OFFICE OF THE
RECORDER OF AMADOR COUNTY IN
BOOK 36 OF MAPS AND PLATS,
AT PAGE 16

THE OFFER TO DEDICATE ALL
ROADS SHOWN HEREON, HAVE
BEEN REJECTED AT THIS TIME.

SHEET 3 OF 3 SHEETS