

RECORD OF SURVEY- BOUNDARY LINE ADJUSTMENT 8701 FOR SCOTTY GULETZ et. al.

BEING PROPERTY LOCATED IN THE CITY OF JACKSON, AMADOR COUNTY, CALIFORNIA.
SCALE: 1" = 100'
PERRY STREET BEING A PORTION OF SEC. 28, T.6N., R.11E., M.D.M. NOVEMBER, 1991

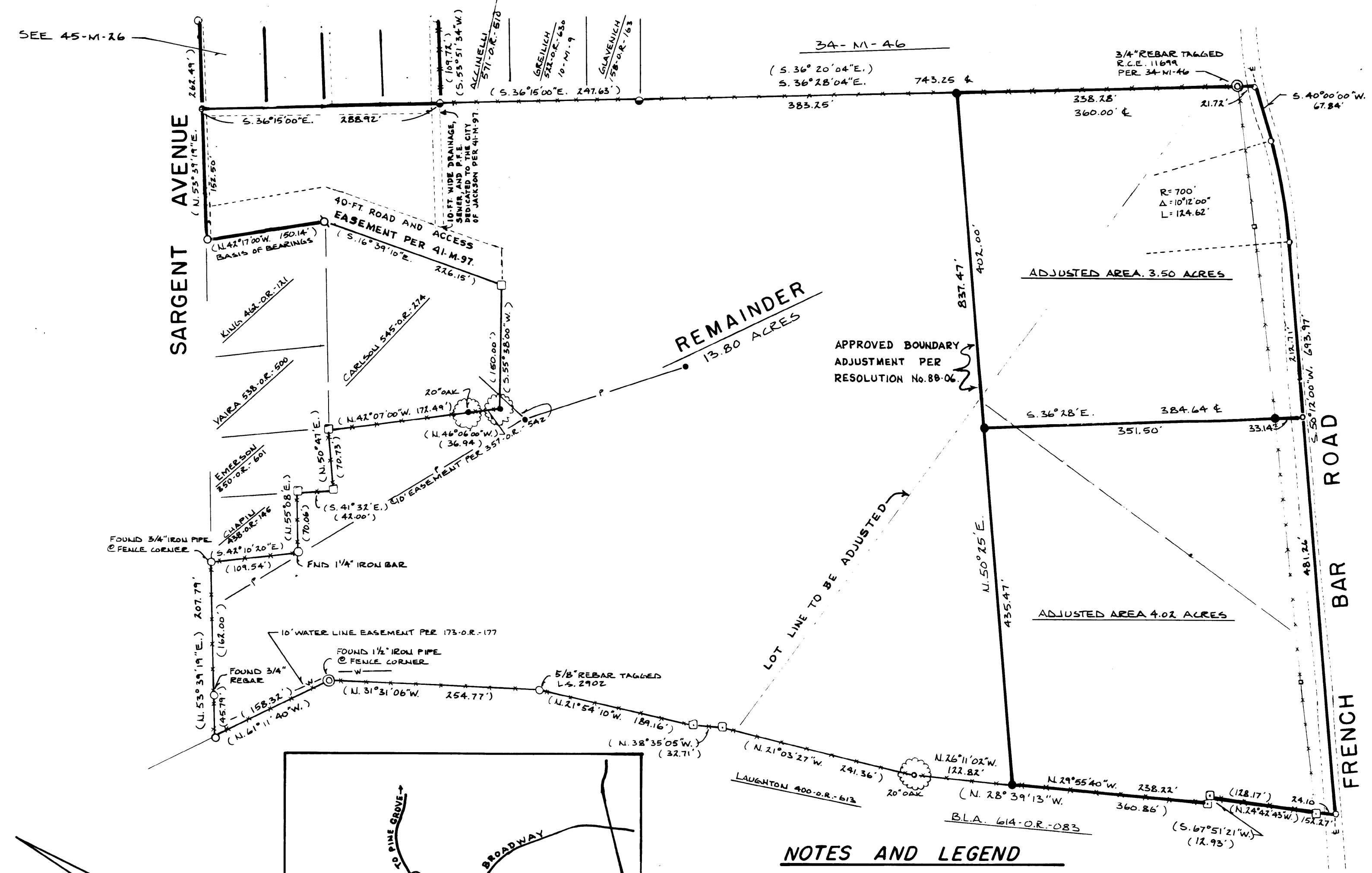

SURVEYOR'S STATEMENT

THIS MAP CORRECTLY REPRESENTS A SURVEY MADE BY ME OR UNDER MY DIRECTION IN CONFORMANCE WITH THE REQUIREMENTS OF THE LAND SURVEYOR'S ACT AT THE REQUEST OF SCOTTY GULETZ IN FEBRUARY, 1989.

Steven W. Brown
STEVEN W. BROWN, L.S. 5257.
LIC. EXP. 12/31/94.

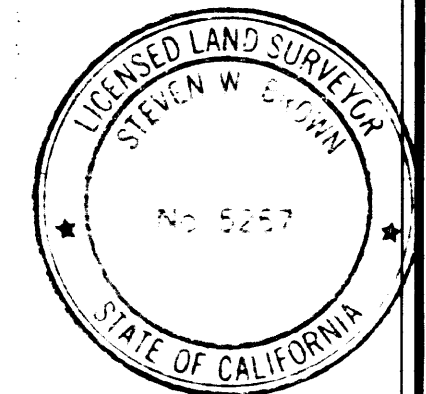

NOTE

BOUNDARY LINE ADJUSTMENT SHOWN HEREON AS APPROVED BY THE CITY COUNCIL OF THE CITY OF JACKSON ON APRIL 25, 1988 BY RESOLUTION NO. 88-06.

COUNTY SURVEYOR'S STATEMENT

THIS MAP HAS BEEN EXAMINED IN ACCORDANCE WITH SECTION 8766 OF THE LAND SURVEYOR'S ACT THIS 14 DAY OF December, 1991.

C. Lee DeLange
C. LEE DELANGE, L.S. 4066 DEPUTY
LIC. EXP. 6-30-92

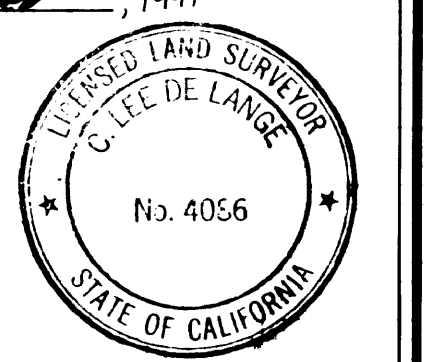

RECORDER'S STATEMENT

FILED THIS 17th DAY OF Dec., 1991
AT 10:07 A.M. IN BOOK 46 OF MAPS AND PLATS AT PAGE 9,
AT THE REQUEST OF THE AMADOR COUNTY SURVEYOR.
FEE: \$7.00 paid 012179

Sheldon D. Johnson
SHELDON D. JOHNSON,
AMADOR COUNTY RECORDER.

Marlene Orose
DEPUTY.

OWNERS' CERTIFICATE

THE UNDERSIGNED BEING THE OWNERS OF THE PROPERTY DELINEATED HEREON DO HEREBY CONSENT TO THE PREPARATION AND RECORDATION OF THIS MAP.

Scotty Guletz, Trustee *Margie Guletz, Trustee*

CITY CLERKS STATEMENT

THIS BOUNDARY LINE ADJUSTMENT HAS BEEN APPROVED BY THE CITY OF JACKSON ON SEPTEMBER 14, 1987, BY RESOLUTION NO. 87-29

ATTEST: *Carla D. Soracco*
CARLA D. SORACCO, DEPUTY CITY CLERK

STEVEN W. BROWN - LAND SURVEYING
27 MAIN ST., JACKSON, CA 95642 - (209) - 223-1061.

NOTES AND LEGEND

- SET 5/8" REBAR WITH 1 1/2" ALUMINUM CAP STAMPED L.S. 5257
- FOUND 5/8" REBAR WITH 2" ALUMINUM CAP STAMPED L.S. 3488
- FOUND 3/4" IRON PIPE TAGGED L.S. 2423
- FOUND FENCE CORNER TAGGED L.S. 3488
- FOUND 1 1/2" IRON PIPE TAGGED L.S. 2651
- FOUND NAIL SHINER & TAG L.S. 3488 IN OAK TREE AS INDICATED
- CALCULATED POINT ONLY
- () RECORDED DATA PER 41-M-97

BASIS OF BEARINGS AS SHOWN HEREON IS PER 41-M-97

